



226 High St., Randolph, MA 02368  
 Phone: 781-986-3905  
 Fax: 781-986-3906



Name:

---

Company:

---

Address:

---

E-mail:

---

Phone(s):

---

Fax:

---

Machine description (make and model):

---



---

Dimensions:

A \_\_\_\_\_  
 B \_\_\_\_\_  
 C \_\_\_\_\_  
 D \_\_\_\_\_  
 E \_\_\_\_\_  
 F \_\_\_\_\_  
 G \_\_\_\_\_  
 (specify diameter or circumference)

Hydraulic cylinder application:

---



---



---



---

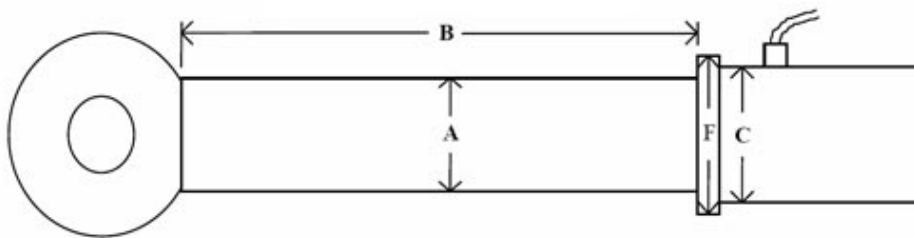

**Cylinder fully extended**

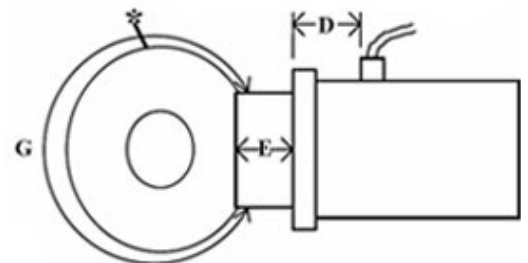

**Cylinder fully closed**

\* If there is a grease zerk in the rod eye clevis, mark the location and how far from the end of the rod it is located. We will need to make a hole in the strap so advise how big of a hole we need to allow access to the zerk.